DWG. NO. CST SERIES REV. -

REV	CATALOG NUMBER	A CONDUCTOR RANGE	B CONDUCTOR RANGE	DIMENSIONS			DIE SETS FOR HYD. TOOLS	SIDE 1	SIDE 2
				C	D	E	TPU-12B*		
13	CST-301	6 SOL., 6 STR., 4 SOL.	8 SOL., 8 STR., 6 SOL. 6 STR., 4 SOL.	.46	.85	.82	U-BG OR U-243	6-4 SOL DIE BG, T, BTK 8-4 SOL	4-2 SOL HAND K, W-KK HYD BKT, U-BG 6-2 SOL
12	CST-302	4 SOL., 4 STR., 2 SOL.	6 SOL., 6 STR., 4 SOL. 4 STR., 2 SOL.	.54	.85	.82		PUC CST-301 DIRECT BURIAL	PUC CST-302 DIRECT BURIAL

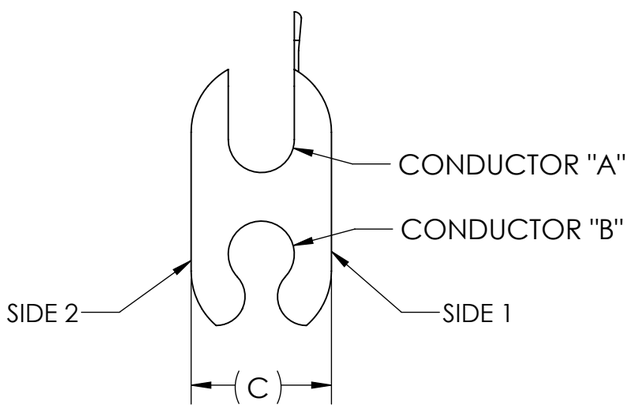

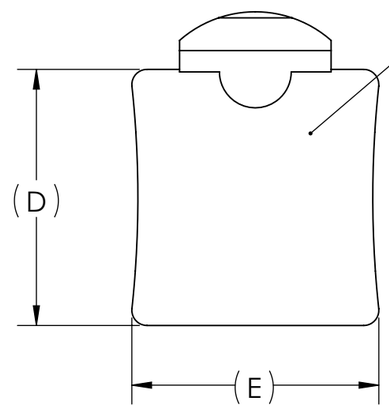

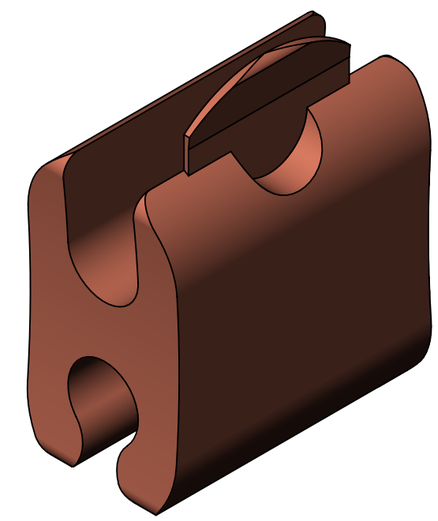

NOTES:
1. MANUFACTURED FROM HIGH CONDUCTIVITY COPPER
2. TABS ALLOW CONDUCTOR TO BE EASILY HELD IN PLACE BEFORE CRIMPING
3. CENTER BARRIER SEPARATES CONDUCTORS
4. SUITABLE FOR DIRECT BURIAL IN EARTH AND CONCRETE
5. CONNECTORS ARE CULUS LISTED PER UL486A-B FOR POWER APPLICATIONS
6. CONNECTORS ARE CULUS LISTED FOR GROUNDING, BONDING, AND DIRECT BURIAL APPLICATIONS PER UL467

RoHS COMPLIANT

RUS ACCEPTED

QTY.	PT.	NAME OR DESCRIPTION
1	1	BODY

COPPER PRESS ON
for
6-4 SOL. - 8-4 SOL.

REF. DWG'S: 2A43-53779 H:\2A43\CST_SERIES

SEE TABLE CAT. NO.

PENNUNION™
229 WATERFORD STREET
EDINBORO, PA 16412 USA

DRAWN BY: DT DATE: 6/27/2024 CHK'D: PJO
SCALE: 2:1 INTERPRET PER ASME Y14.5-2009 FILE: 2A43
SIZE: B DWG. NO. CST SERIES REV. -

THIS DOCUMENT CONTAINS INFORMATION PROPRIETARY TO PENN-UNION CO. LLC. IT IS SUBMITTED IN CONFIDENCE AND IS TO BE USED SOLELY FOR THE PURPOSE FOR WHICH IT IS FURNISHED AND MUST BE RETURNED UPON REQUEST. THIS DOCUMENT AND SUCH INFORMATION IS NOT TO BE REPRODUCED, TRANSMITTED, DISCLOSED, OR USED OTHERWISE IN WHOLE OR IN PART WITHOUT THE EXPRESS CONSENT OF PENN-UNION CO. LLC.